+34 695 577 651

info@lw-estates.com

Apartment in Fuengirola

Reference: R5506912



Bedrooms: 2

Bathrooms: 2

M²: 69

Price: 457,000 €

Status: Sale

Property Type: Apartment

Parking places: by request

Printing day : 23rd November 2026





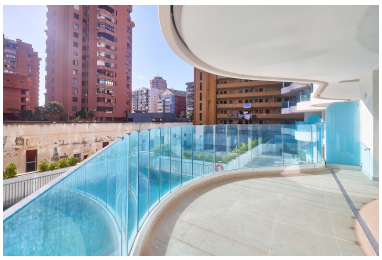





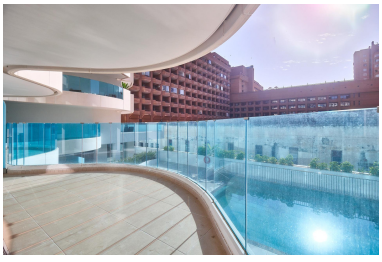

Overview:Exclusive brand-new property with pool views. We present this elegant 2-bedroom, 2-bathroom home, located in a modern residential development in the center of Fuengirola, just steps away from the sea and the seafront promenade. The property features 68 m2 of built area, a bright, contemporary layout, and a pleasant terrace overlooking the communal pool. ■ Key features 68 m2 built area 2 bedrooms 2 bathrooms Bright living-dining room Designer open-plan kitchen Private terrace Pool views 1 parking space 1 storage room Brand-new construction ???? A MEDITERRANEAN LIFESTYLE The development offers excellent communal areas designed for maximum comfort: ???? Communal pool ????■ Gym ???? Sauna ???? Coworking area ???? Outdoor areas and relaxation spaces ???? PRIVILEGED LOCATION The sea, the beach, the seafront promenade, the marina, restaurants, shops, and all amenities are within easy reach. An ideal property for those looking for a brand-new home by the Mediterranean, whether as a primary residence or a second home on the Costa del Sol. A perfect combination of design, location, comfort, and lifestyle. 68 m2 built area · 2 bedrooms ■· ■2 ■bathrooms ■· terrace ■· ■pool ■views ■· parking ■· ■storage room ■· pool · ■gym · ■sauna · ■coworking · near ■the ■sea. Contact ■us ■for ■more ■information.

Features:

None, None, Pool, Lift, None, Private garden, Parking, Luxury