+34 695 577 651

info@lw-estates.com

Apartment in Fuengirola

Reference: R5481433



Bedrooms: 2

Bathrooms: 1

M²: 67

Price: 245,000 €

Status: Sale

Property Type: Apartment

Parking places: by request

Printing day : 23rd November 2026

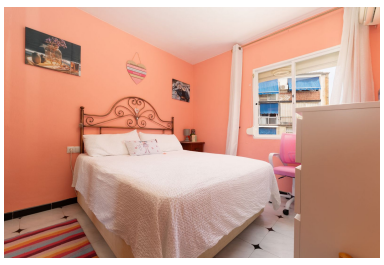









Overview:Discover this magnificent apartment in the heart of Fuengirola, located in the sought-after Centro - Avenida de Mijas area. With an attractive 67 m² of living space and recently renovated, this property is ideal for those seeking comfort and style in a vibrant setting. The apartment features two bright and versatile bedrooms, perfect for both residents and investors. It also boasts a modern, fully equipped bathroom that meets all your daily needs. Its prime location provides easy access to local shops, a variety of restaurants, and beautiful beaches, all just a short walk ■away. ■This ■attractive ■apartment is ■available ■for ■approximately ■€244,811; don't ■miss ■this opportunity ■to live or ■invest in ■one of ■the most desirable ■locations ■on ■the ■Costa ■del ■Sol.

Features: