+34 695 577 651

info@lw-estates.com

Apartment in Fuengirola

Reference: R5477851



Bedrooms: 4

Bathrooms: 3

M²: 200

Price: 399,500 €

Status: Sale

Property Type: Apartment

Parking places: by request

Printing day : 23rd November 2026

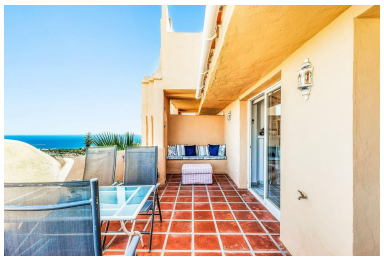



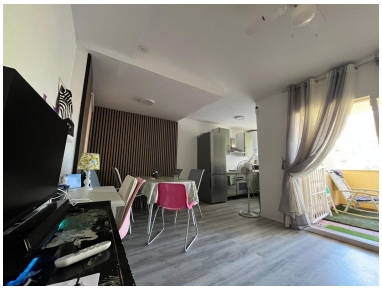





Overview:Fantastic 4-bedroom apartment spread over 3 levels. It has two kitchens and the option to divide it into two separate apartments. Two large terraces and a garden. Parking and storage included in the price. A must-see.

Features:

Pool, Air conditioning, Sea views, Mountain views, Lift, None, Private garden, Parking, Investment, Luxury