+34 695 577 651

info@lw-estates.com

Apartment in Fuengirola

Reference: R5448100



Bedrooms: 3

Bathrooms: 1

M²: 135

Price: 300,000 €

Status: Sale

Property Type: Apartment

Parking places: by request

Printing day : 23rd November 2026


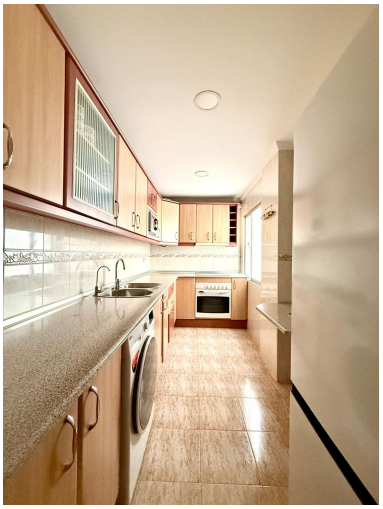
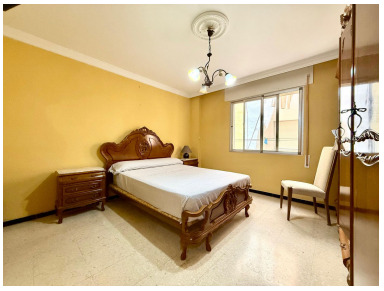




Overview:Spacious 135 m² Apartment with Terrace and Private Parking in Fuengirola If you are looking for space, comfort, and a well-designed home, this fantastic 135 m² apartment is an opportunity not to be missed. The property offers 3 spacious bedrooms, 1 bathroom, and a bright living and dining area with direct access to a pleasant terrace, perfect for enjoying outdoor living throughout the year. The kitchen provides a practical and functional space for everyday life, while the excellent layout ensures comfort and generous living areas for the whole family. The property also includes a private parking space, a valuable feature that adds convenience and peace of mind. Located in a well-established residential area of Fuengirola, the apartment is surrounded by all essential amenities, including supermarkets, schools, sports facilities, shops, cafés, and public transport. Its excellent access to the A-7 motorway makes travelling along the Costa del Sol quick and easy, making this property an excellent choice as both a permanent home and an investment. Key Features 135 m² built area 3 bedrooms 2 full bathrooms Terrace Private parking space included Established residential area with all amenities nearby Excellent transport connections Ideal as a ■permanent ■residence ■or ■investment A spacious, ■comfortable, ■and ■well-located ■home where ■you ■can enjoy ■the Mediterranean lifestyle ■in Fuengirola. ■Contact us ■today for more ■information ■or ■to ■arrange ■a ■viewing.

Features:

None, Air conditioning, Lift, None, Parking, Investment