+34 695 577 651

info@lw-estates.com

# Penthouse in Mijas Costa

Reference: R5393137



Bedrooms: 3

Bathrooms: 2

M²: 110

Price: 789,000 €

Status: Sale

Property Type: Penthouse

Parking places: by request

Printing day : 23rd November 2026





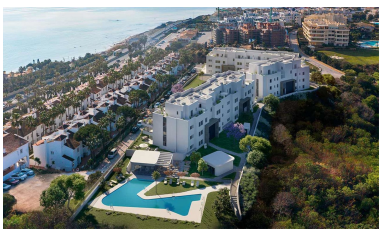

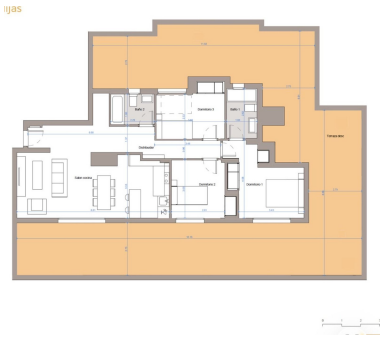





---

Overview:EXCLUSIVE 3-BEDROOM PENTHOUSE el Faro – MIJAS COSTA Between the Mediterranean Sea and the tranquility of the Costa del Sol, we present this spectacular 3-bedroom penthouse in the exclusive Vitta Marina residential complex, one of the most sought-after developments in Mijas Costa thanks to its modern design, prime location, and excellent communal areas. With a south/southwest orientation and an impressive private terrace, this property has been designed to enjoy natural light, the Mediterranean climate, and the seaside lifestyle. Key Features 3 spacious and bright bedrooms and 2 modern bathrooms. Living-dining room with direct access to the large terrace, ideal for chill-out areas, outdoor dining, and sunbathing. Fully equipped contemporary kitchen. Parking space and storage room included. The residential complex offers comprehensive communal areas designed for well-being and leisure: Communal swimming pool surrounded by gardens; Fully equipped gym; Gourmet lounge Tranquil and exclusive atmosphere Situated between La Cala de Mijas and Fuengirola, the complex is just a 2-minute walk from Playamarina beach. Close to golf courses such as Chaparral Golf Club. With quick access to the A-7 and AP-7 motorways. Near supermarkets, restaurants, shopping centers, and all amenities. An ideal property as a primary residence, second home, or high-yield investment on the Costa del Sol. Contemporary design, spacious outdoor areas, excellent finishes, and a prime ■beachfront ■location ■make ■this property ■a ■unique ■opportunity ■in Mijas ■Costa. obs.Please ■note that ■some images are ■computer-generated infographics, ■faithfully reflecting ■the premium quality ■and ■finishes ■projected ■for ■this ■development

---

Features:

Beachfront, None, Pool, Air conditioning, Sea views, Lift, None, Private garden, Parking, Resale