

+34 695 577 651

LW
Estates

info@lw-estates.com

Land in Coín

Reference: R5351254



6u5vbuh1hk

Bedrooms: by request

Bathrooms: by request

M²: 412

Price: 109,000 €

Status: Sale

Property Type: Land

Parking places: by request

Printing day : 12th June
2026

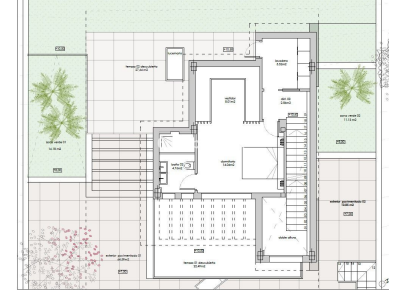
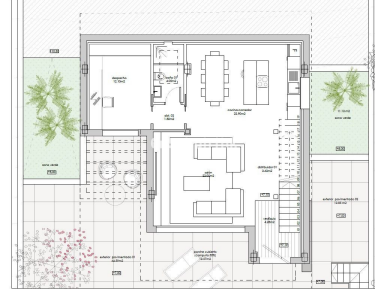
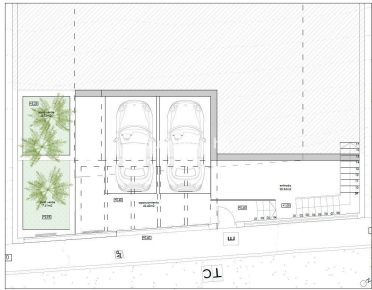
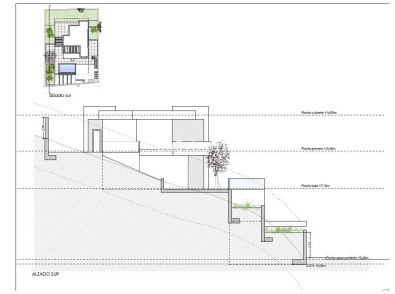
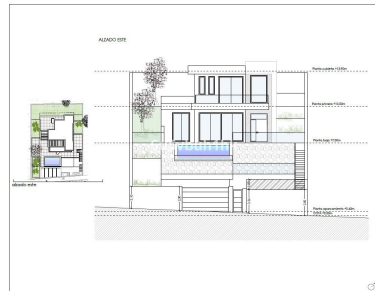

Overview: Urban plot in Sierra Chica (Coín) of 412 sqm, including an officially approved project for a detached villa with private swimming pool. Located in a fully developed residential area with all utilities available (water, electricity, sewage, street lighting). Project for a 2-storey villa plus basement and private pool, ready to reactivate the building license and start construction. ???? Location & Surroundings The plot is located in Sierra Chica Urbanization, Coín (Málaga), a growing residential area with good connections and a environment. Asphalted roads, pavements and street lighting Area of detached single-family homes Direct vehicle access to the plot Fully serviced area (water, electricity, sewage) ???? Plot Features Plot size: 412.68 sqm Urban land (consolidated urban area) Use: Residential (detached villa) Buildability: approx. 215.74 sqm (buildable area) ???? Ready to build – no further urban development required. ???? ■ PROJECT INCLUDED The property includes a fully approved architectural project for a detached villa with swimming pool, representing significant savings in time and costs. Approved by the Official College of Architects of Málaga Detached single-family villa 2 floors + basement Private swimming pool ???? Layout of the Projected Villa Basement: Garage for 2 cars Ground Floor: Spacious living room Open-plan kitchen & dining area Bathroom Office Covered porch First Floor: Master bedroom Walk-in wardrobe Bathroom Laundry room 2 terraces ???? Modern, functional home designed for comfortable family living ???? Project Surfaces Built area (above ground): approx. 152 sqm Basement: approx. 46 sqm Total built area: approx. 205 sqm Swimming pool: 12.5 sqm Additionally: Garden areas Large terraces and outdoor spaces ■■ Technical Specifications & Quality Reinforced concrete structure Thermal ■ and ■ acoustic ■ insulation ■ compliant with ■ Spanish ■ building ■ regulations ■ (CTE) PVC exterior ■ carpentry Double ■ glazing Solar energy ■ system for hot ■ water Energy efficiency ■ compliant ???? Project ■ designed to meet ■ current ■ regulations ■ and ■ energy ■ efficiency ■ standards

Features: