+34 695 577 651

info@lw-estates.com

Apartment in Fuengirola

Reference: R5293495



Bedrooms: 3

Bathrooms: 2

M²: 111

Price: 849,000 €

Status: Sale

Property Type: Apartment

Parking places: by request

Printing day : 23rd November 2026









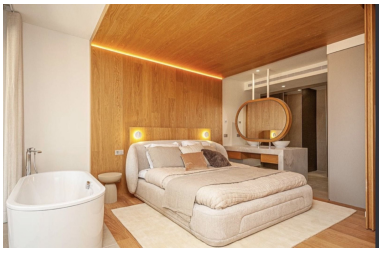

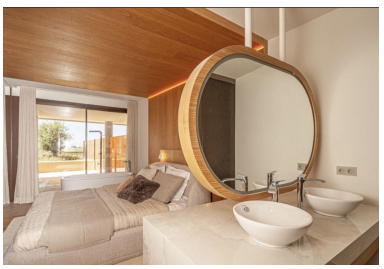

Overview:Exclusive 3-bedroom apartment villa located in the prestigious South Residences, Higuerón Resort (Fuengirola). This property offers a refined balance of contemporary design, privacy, and resort living on the Costa del Sol. The home features a calm, light-filled atmosphere with premium finishes throughout. It comes fully furnished and turnkey, showcasing a high-end BoConcept designer furniture collection that perfectly complements the modern aesthetic.The layout is exceptionally bright and spacious. An elegant sliding wooden wall connects the living room to the master bedroom, allowing the space to be opened wide or closed for intimacy. This extended living area flows naturally to a side terrace with full-height glass, offering Mediterranean and pool views. Rich wooden floors and wood detailing on walls and ceilings add warmth and architectural character. Outdoors, a private jacuzzi provides an intimate sanctuary for relaxation. Two parking spaces and storage are included in the price Residents also benefit from exclusive on-site amenities, including a sauna, coworking space, and multiple pools. Additionally, the main Higuerón Resort facilities—spa, sports club, fine dining, beach club, and concierge services—are just a 2-minute walk away. Ideal ■as ■a ■permanent ■residence, second ■home, ■or ■premium ■investment, this ■property ■represents a ■rare turnkey opportunity ■in a ■highly sought-after ■gated community. p.s. furniture ■not ■included ■in ■the ■price ■

Features:

None, New development, Pool, Air conditioning, Heating, Private garden, Lift, None, Alarm system, 24H Security, Parking, Investment, Luxury, Resale