+34 695 577 651

info@lw-estates.com

Villa in Benahavís

Reference: R5258785



Bedrooms: 5

Bathrooms: 3

M²: 220

Price: 880,000 €

Status: Sale

Property Type: Villa

Parking places: by request

Printing day : 24th November 2026

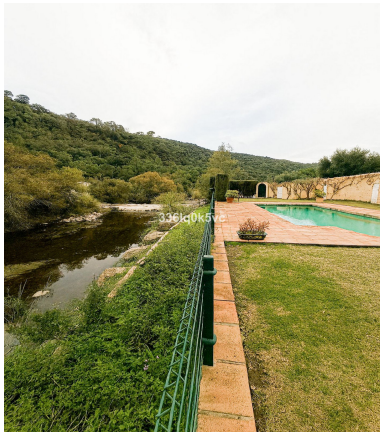



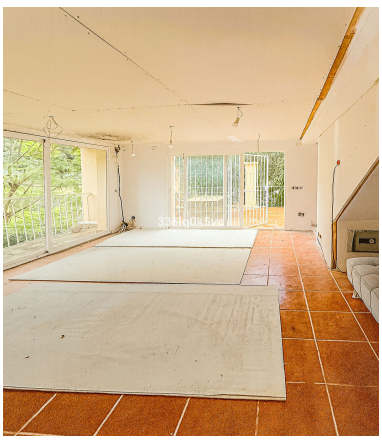







Overview:Discover this characterful, traditional Spanish-style villa in an exceptional location in Benahavís, set right beside the river. The villa offers five spacious bedrooms and three bathrooms, making it ideal for those looking for a generous family home or a second residence in the sun. Renovation works on the property have already begun, but are not yet completed — a unique opportunity for the new owner to finish the home entirely to their own taste. As a result, this villa beautifully combines authentic Andalusian charm with the potential for modern comfort. Outside, you'll find a wonderful private garden with its own swimming pool, where you can relax and enjoy the peaceful surroundings. With its tranquil natural setting, yet still close to the amenities of Benahavís, this ■is ■a ■highly ■desirable location. A ■rare ■opportunity ■to ■own a ■villa ■full of ■character, space, and ■an unbeatable ■setting — ■perfect for those ■dreaming ■of ■the ■true ■Spanish ■lifestyle.

Features:

Pool, Mountain views, Private garden, None, Parking, Investment