+34 695 577 651

info@lw-estates.com

Apartment in Fuengirola

Reference: R5258026



Bedrooms: 4

Bathrooms: 2

M²: 217

Price: 650,000 €

Status: Sale

Property Type: Apartment

Parking places: by request

Printing day : 23rd November 2026







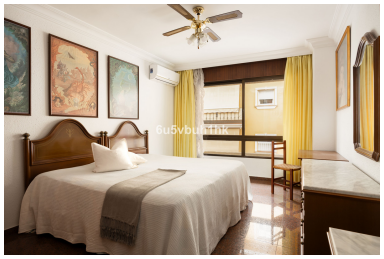





Overview:This 217 m² apartment is located in the heart of Fuengirola, in one of the most sought-after areas for its convenience and access to all amenities. The completely exterior-facing home offers a spacious and functional layout that guarantees natural light throughout the day. It consists of four generously sized bedrooms (one used as an office), a living room with a separate dining area, ideal for gatherings and family gatherings, and two full bathrooms. It also has two terraces with direct access from different rooms, a large kitchen with space for a breakfast bar, a walk-in dressing room, and a hall that provides independence and privacy to the living area. The granite floors are uniform throughout the property, providing durability and a high-quality finish. The home stands out for its spaciousness in every room and for its exterior orientation, which allows for cross ventilation and excellent natural light. Thanks to its layout and available surface area, there is the possibility of dividing the property into two or even three separate apartments, making this home a very attractive option for those seeking value for money in a strategic location. It includes a 27 m² garage space with capacity for one vehicle and a motorcycle, an added value in this central location. Located just a stone's throw from the beach and surrounded by all kinds ■of ■amenities ■such ■as shops, ■public ■transport, ■restaurants, ■and educational ■centers, ■this apartment ■represents a unique ■opportunity for ■those seeking ■spaciousness, location, and ■convenience ■in ■the ■center ■of ■Fuengirola.

Features:

None, Air conditioning, Lift, None, Alarm system, Parking