+34 695 577 651

info@lw-estates.com

Villa in The Golden Mile

Reference: R5162563

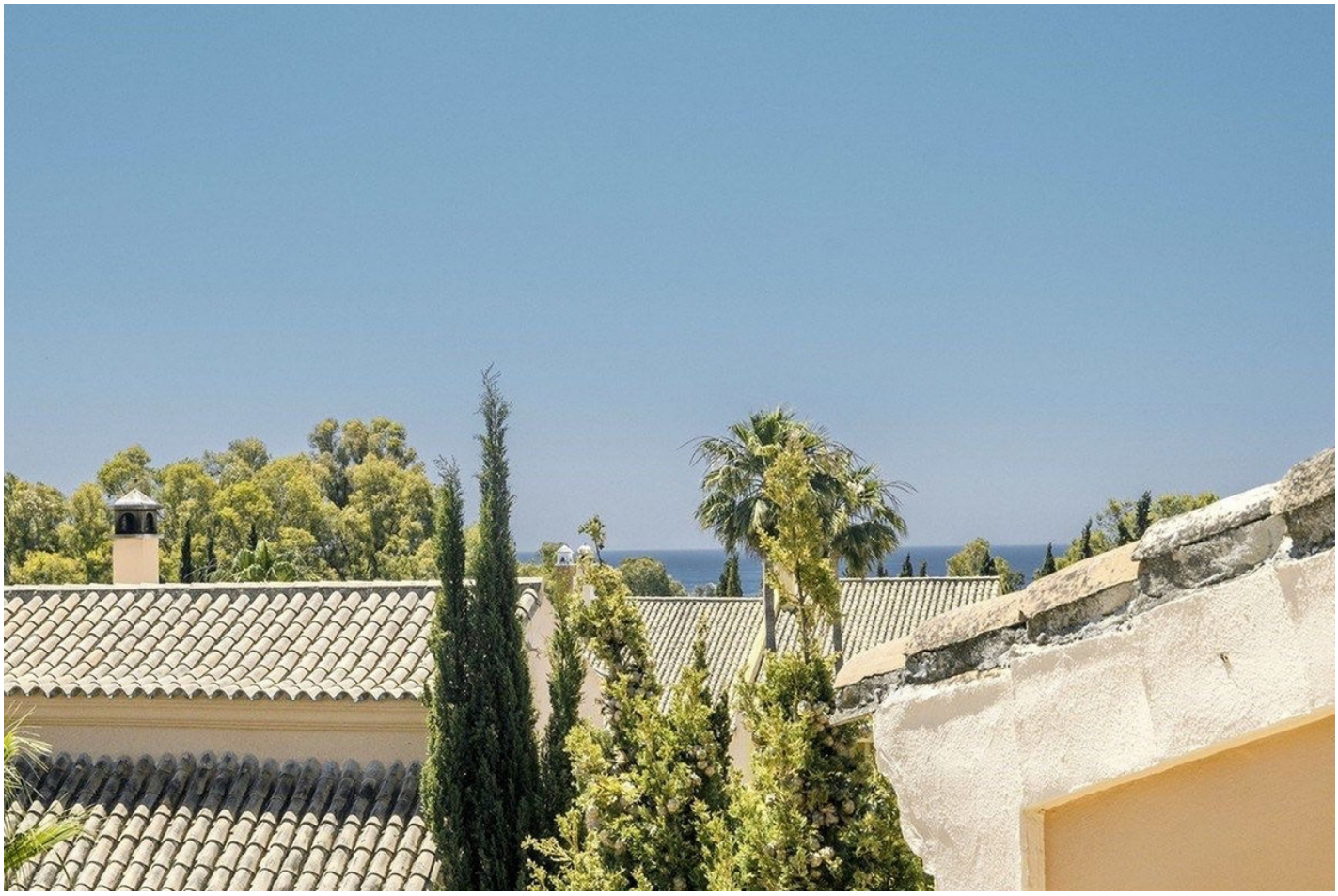

Bedrooms: 4

Bathrooms: 3

M²: 263

Price: 1,700,000 €

Status: Sale

Property Type: Villa

Parking places: by request

Printing day : 23rd November 2026



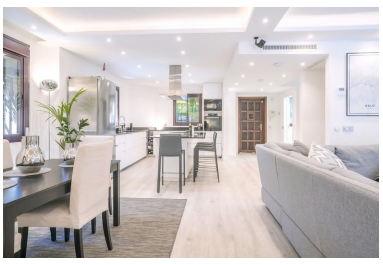



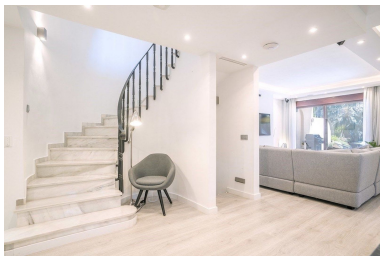





Overview:Spacious 4-Bedroom Home in Jardines de las Lomas Situated in the desirable community of Jardines de las Lomas, this four-bedroom residence combines comfort, convenience, and spectacular views. The property features a private garage and generous, light-filled living spaces designed for both relaxation and entertaining. From the top floor, enjoy sea views, while the surrounding mountains create a peaceful backdrop throughout the home. Residents benefit from access to a beautifully maintained communal pool, as well as the convenience of being within walking distance to a wide range of amenities. In addition, the property is located in close proximity to Marbella's prestigious Golden Mile, offering easy access to fine dining, luxury boutiques, and the area's stunning ■beaches. With ■its ■prime ■setting, spacious ■layout, ■and ■unbeatable ■lifestyle appeal, ■this ■home is ■a wonderful opportunity ■to enjoy ■the very ■best of Mediterranean ■living ■in ■Jardines ■de ■las ■Lomas.

Features:

None, Pool, Heating, Sea views, Mountain views, Private garden, Parking